

B/23770/505/94
 Planning Permit No.
APPROVED
 SUBJECT TO THE CONDITIONS IN
 THIS OFFICE LETTER.
 11/9/94
 FOR THE SECRETARY,
 CORPORATION OF MADRAS,
 CIVIL SUPPLY AUTHORITY
 CHENNAI-600 008.

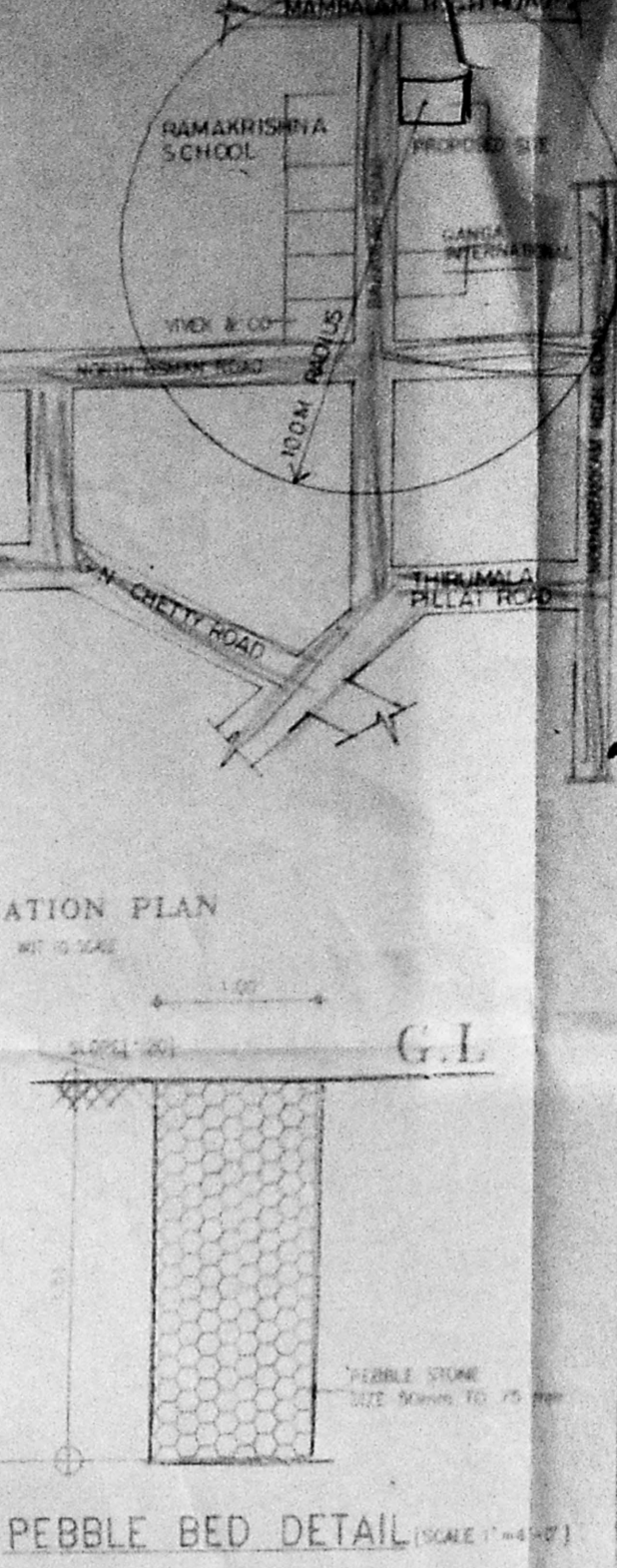

TYPE	DESCRIPTION	QTY	UNIT
ED	ENTRANCE DOOR	1	NO.
D	DOOR	10	NO.
D1	DOOR	10	NO.
D2	DOOR	10	NO.
D3	DOOR	10	NO.
D4	DOOR	10	NO.
D5	DOOR	10	NO.
D6	DOOR	10	NO.
D7	DOOR	10	NO.
D8	DOOR	10	NO.
D9	DOOR	10	NO.
D10	DOOR	10	NO.
D11	DOOR	10	NO.
D12	DOOR	10	NO.
D13	DOOR	10	NO.
D14	DOOR	10	NO.
D15	DOOR	10	NO.
D16	DOOR	10	NO.
D17	DOOR	10	NO.
D18	DOOR	10	NO.
D19	DOOR	10	NO.
D20	DOOR	10	NO.
D21	DOOR	10	NO.
D22	DOOR	10	NO.
D23	DOOR	10	NO.
D24	DOOR	10	NO.
D25	DOOR	10	NO.
D26	DOOR	10	NO.
D27	DOOR	10	NO.
D28	DOOR	10	NO.
D29	DOOR	10	NO.
D30	DOOR	10	NO.
D31	DOOR	10	NO.
D32	DOOR	10	NO.
D33	DOOR	10	NO.
D34	DOOR	10	NO.
D35	DOOR	10	NO.
D36	DOOR	10	NO.
D37	DOOR	10	NO.
D38	DOOR	10	NO.
D39	DOOR	10	NO.
D40	DOOR	10	NO.
D41	DOOR	10	NO.
D42	DOOR	10	NO.
D43	DOOR	10	NO.
D44	DOOR	10	NO.
D45	DOOR	10	NO.
D46	DOOR	10	NO.
D47	DOOR	10	NO.
D48	DOOR	10	NO.
D49	DOOR	10	NO.
D50	DOOR	10	NO.
D51	DOOR	10	NO.
D52	DOOR	10	NO.
D53	DOOR	10	NO.
D54	DOOR	10	NO.
D55	DOOR	10	NO.
D56	DOOR	10	NO.
D57	DOOR	10	NO.
D58	DOOR	10	NO.
D59	DOOR	10	NO.
D60	DOOR	10	NO.
D61	DOOR	10	NO.
D62	DOOR	10	NO.
D63	DOOR	10	NO.
D64	DOOR	10	NO.
D65	DOOR	10	NO.
D66	DOOR	10	NO.
D67	DOOR	10	NO.
D68	DOOR	10	NO.
D69	DOOR	10	NO.
D70	DOOR	10	NO.
D71	DOOR	10	NO.
D72	DOOR	10	NO.
D73	DOOR	10	NO.
D74	DOOR	10	NO.
D75	DOOR	10	NO.
D76	DOOR	10	NO.
D77	DOOR	10	NO.
D78	DOOR	10	NO.
D79	DOOR	10	NO.
D80	DOOR	10	NO.
D81	DOOR	10	NO.
D82	DOOR	10	NO.
D83	DOOR	10	NO.
D84	DOOR	10	NO.
D85	DOOR	10	NO.
D86	DOOR	10	NO.
D87	DOOR	10	NO.
D88	DOOR	10	NO.
D89	DOOR	10	NO.
D90	DOOR	10	NO.
D91	DOOR	10	NO.
D92	DOOR	10	NO.
D93	DOOR	10	NO.
D94	DOOR	10	NO.
D95	DOOR	10	NO.
D96	DOOR	10	NO.
D97	DOOR	10	NO.
D98	DOOR	10	NO.
D99	DOOR	10	NO.
D100	DOOR	10	NO.

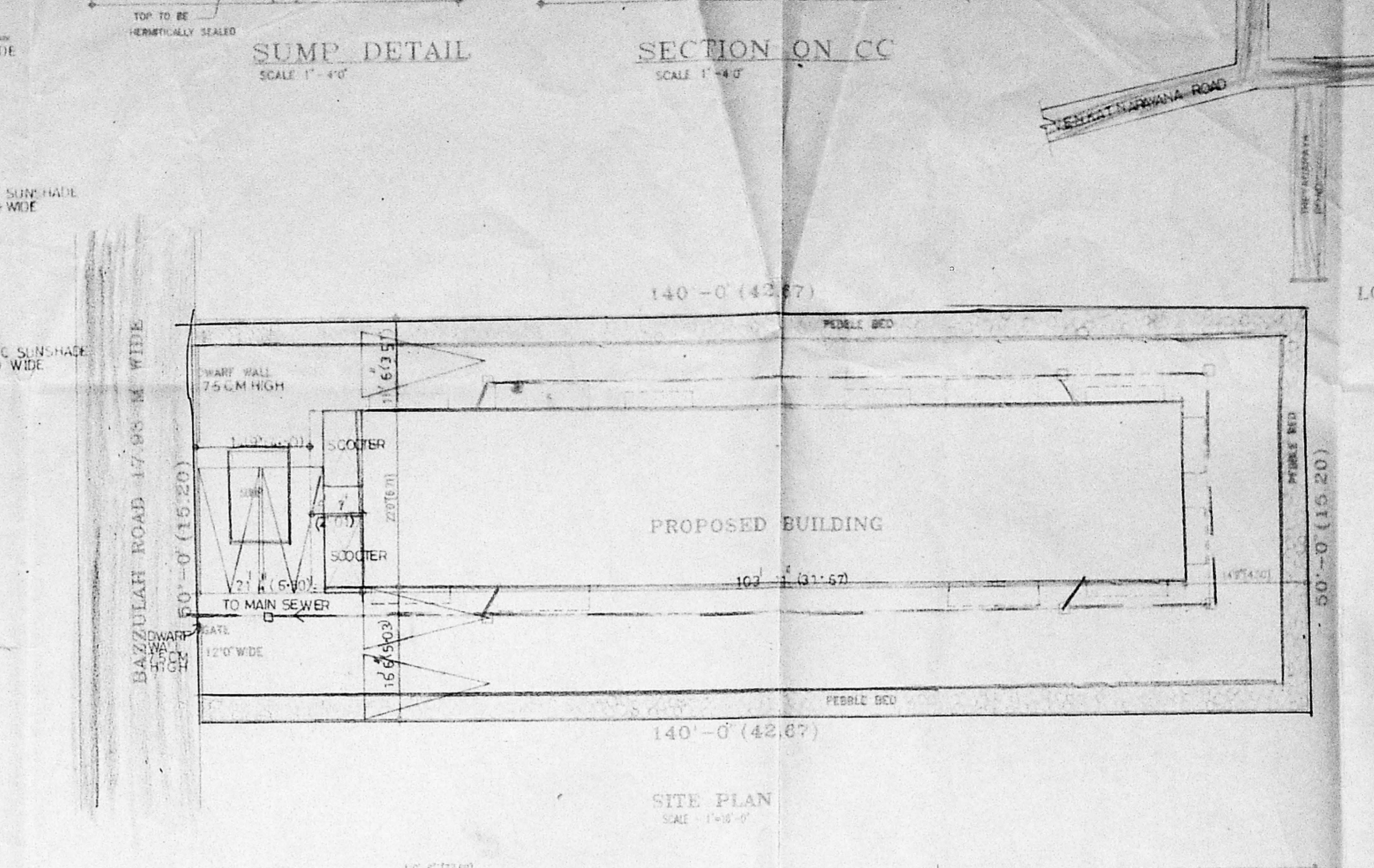
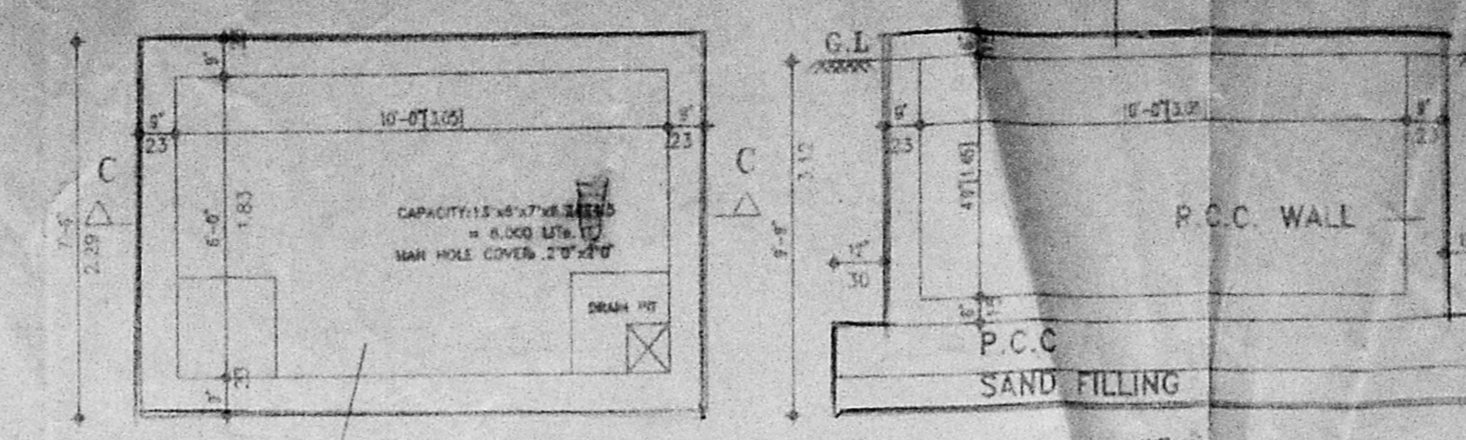
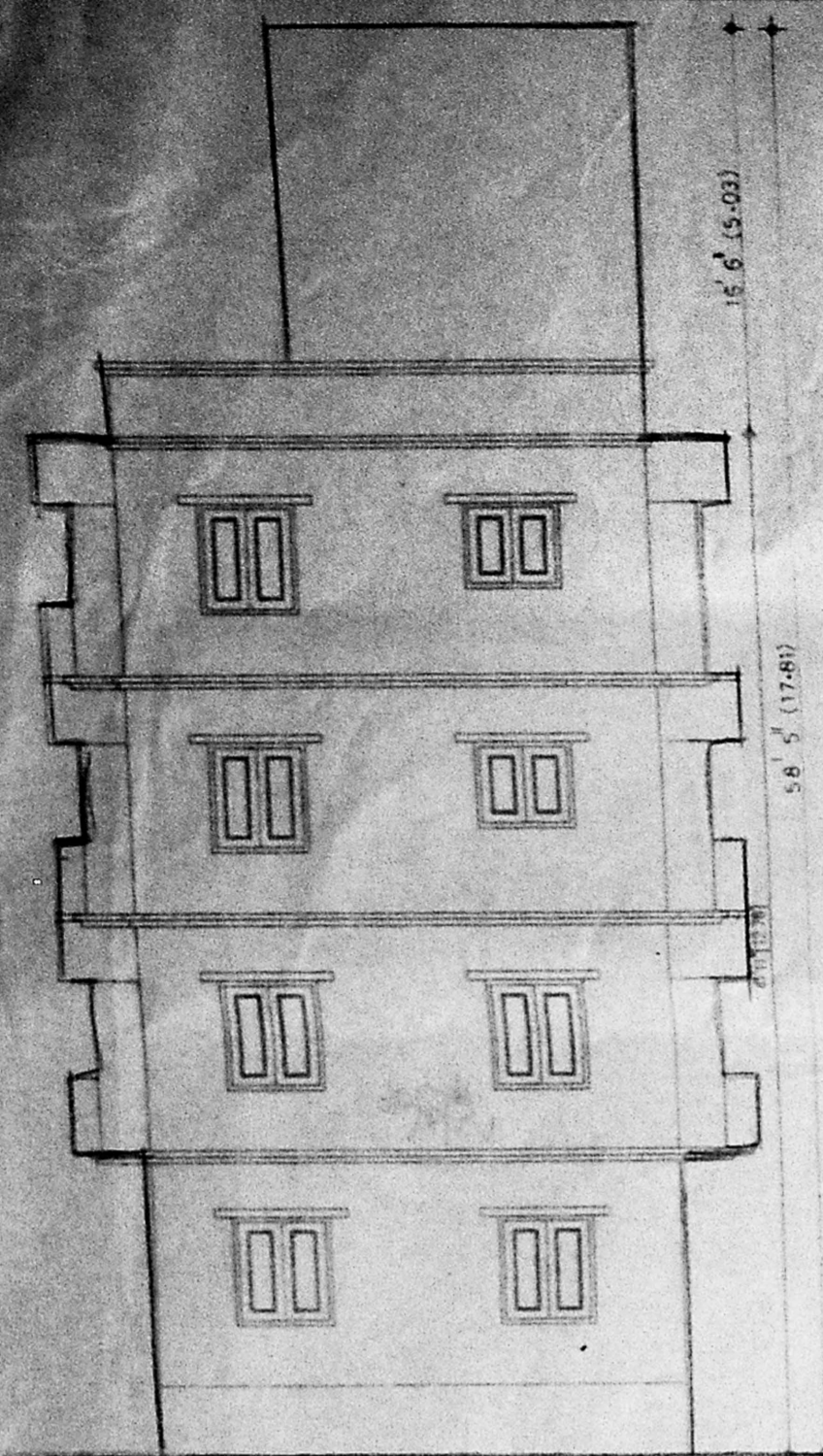
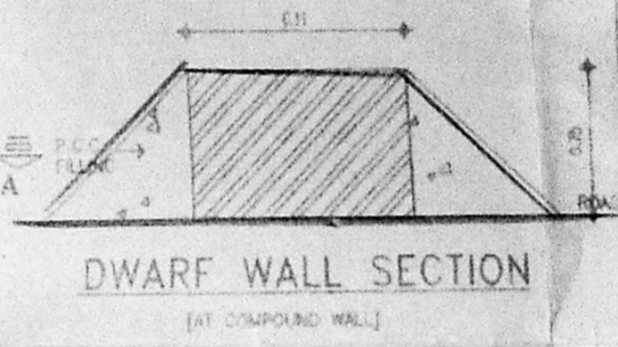
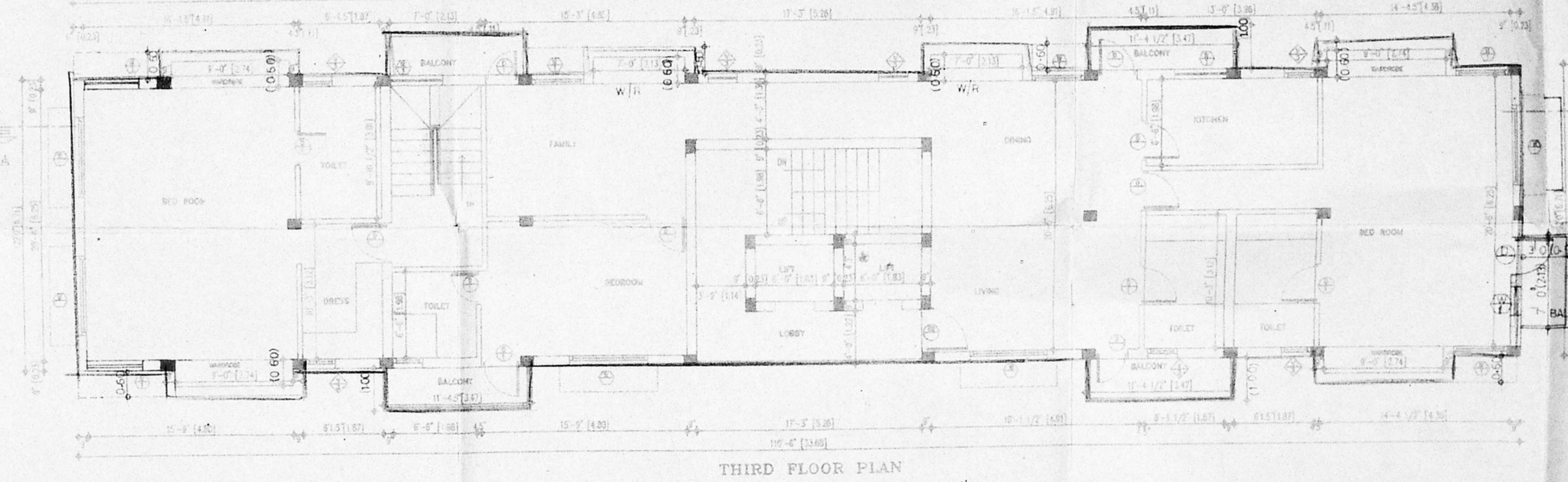
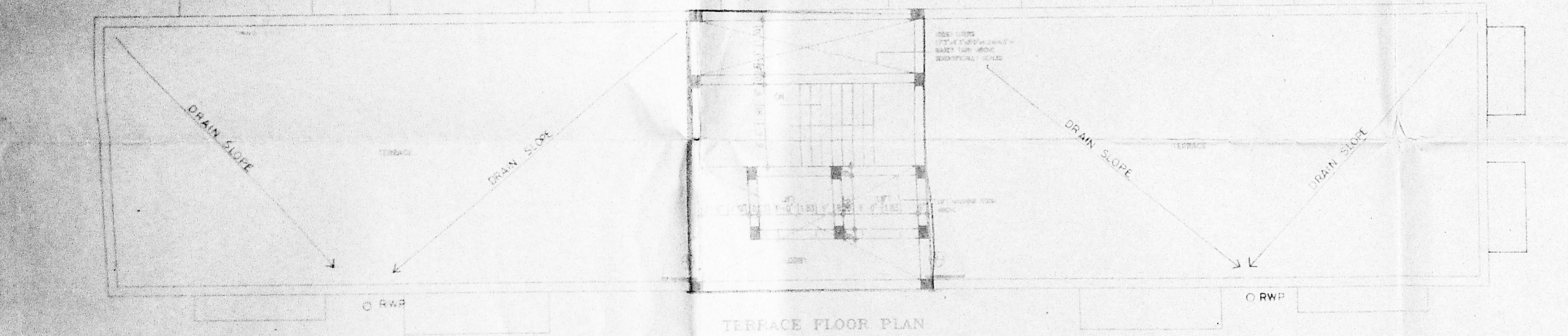

AREA STATEMENT

Plot Area	7000 SFT	650.56 SQ M
All FS	10500 SFT	975.84 SQ M
GROUND FLOOR	276616 SFT	212.47 SQ M
FIRST FLOOR	2738.87 SFT	254.54 SQ M
SECOND FLOOR	2738.87 SFT	254.54 SQ M
THIRD FLOOR	2717.87 SFT	252.59 SQ M
TOTAL	10481.76 SFT	974.14 SQ M
BASEMENT NON F.S. AREA	252.93 SQ FT	23.51 SQ M

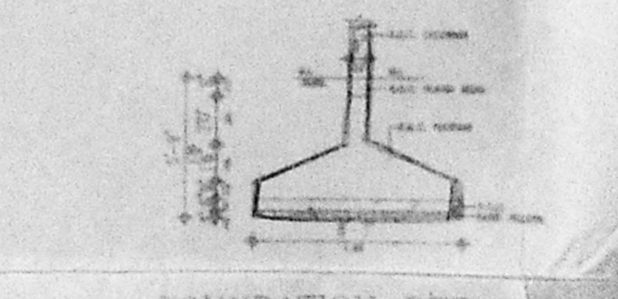
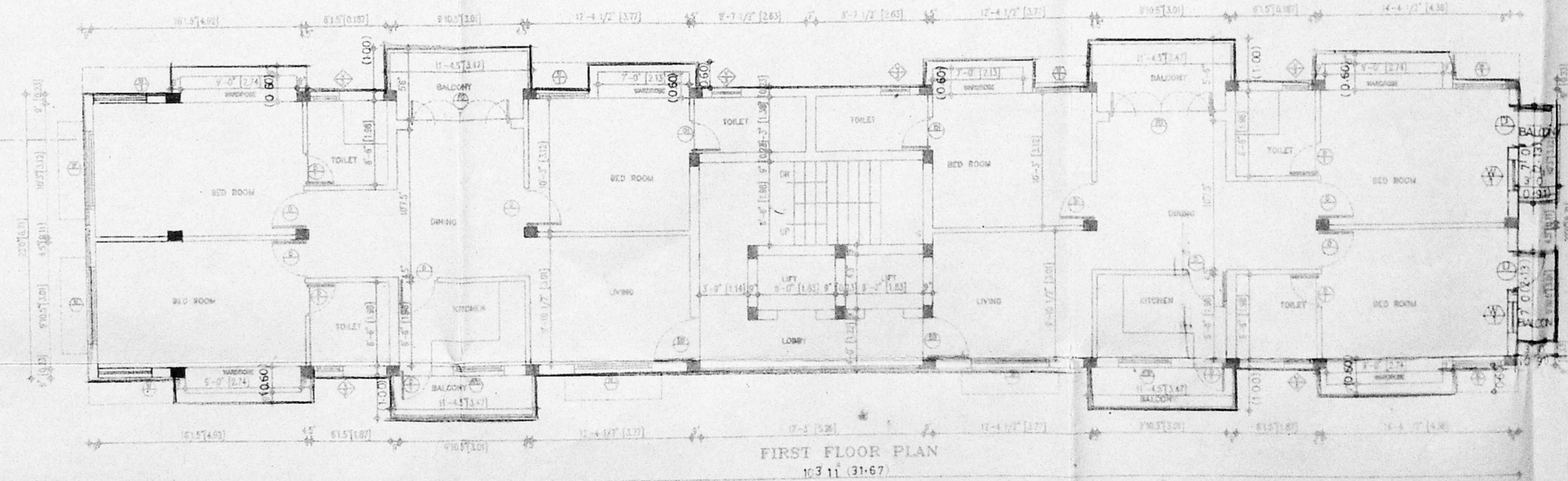
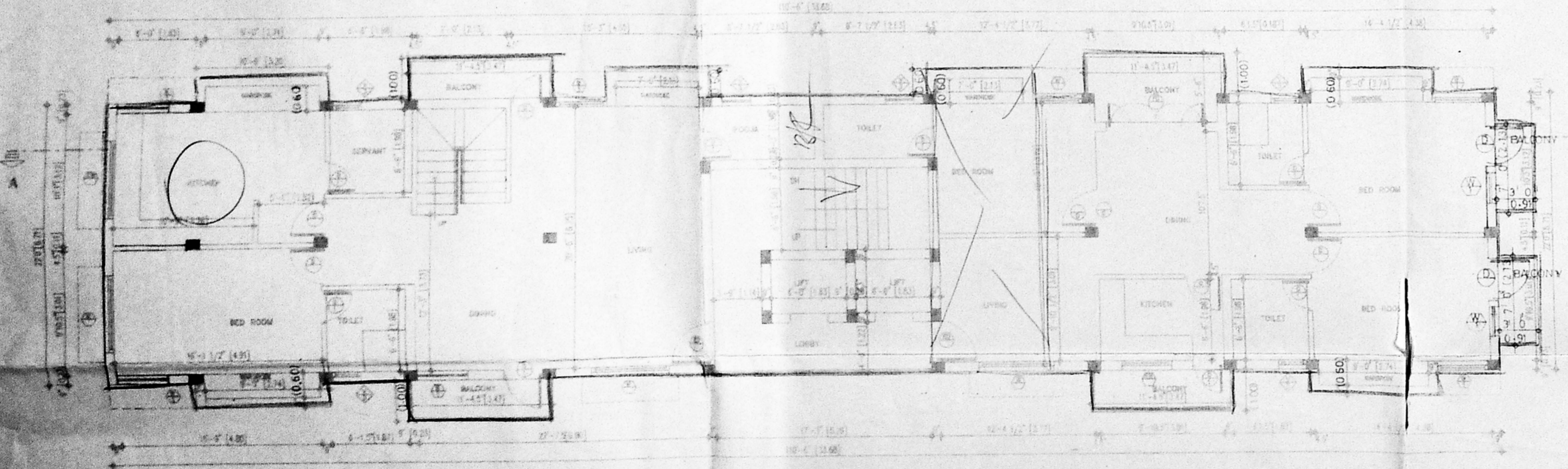

Color Indication:
 PROPOSED BUILDING
 PLOT BOUNDARY
 ROAD ACCESS
 SEWER LINE

Contractor's Signature:
J.R. Phani
 Licensed Surveyor
V. S. NATARAJ, M.A.R.O.M.
 ARCHITECT, LICENSED SURVEYOR
 Class-17 No.385
 128 T.T.K. ROAD,
 ALWARPET, MADRAS-600 018
 TEL NO: 457465

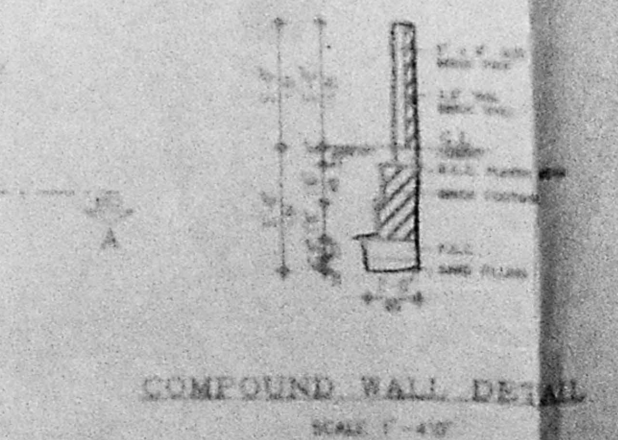
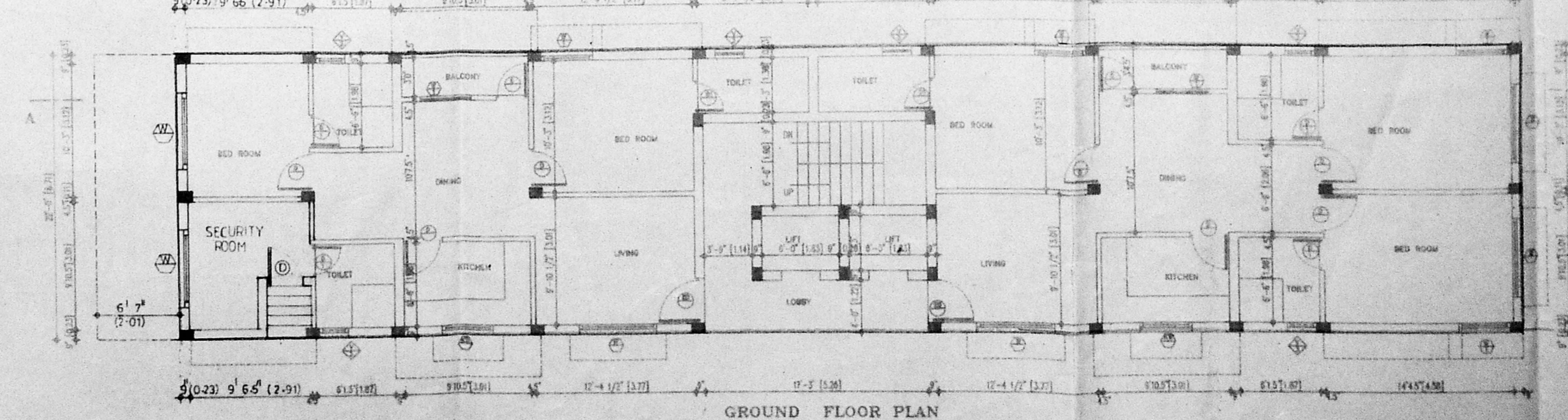
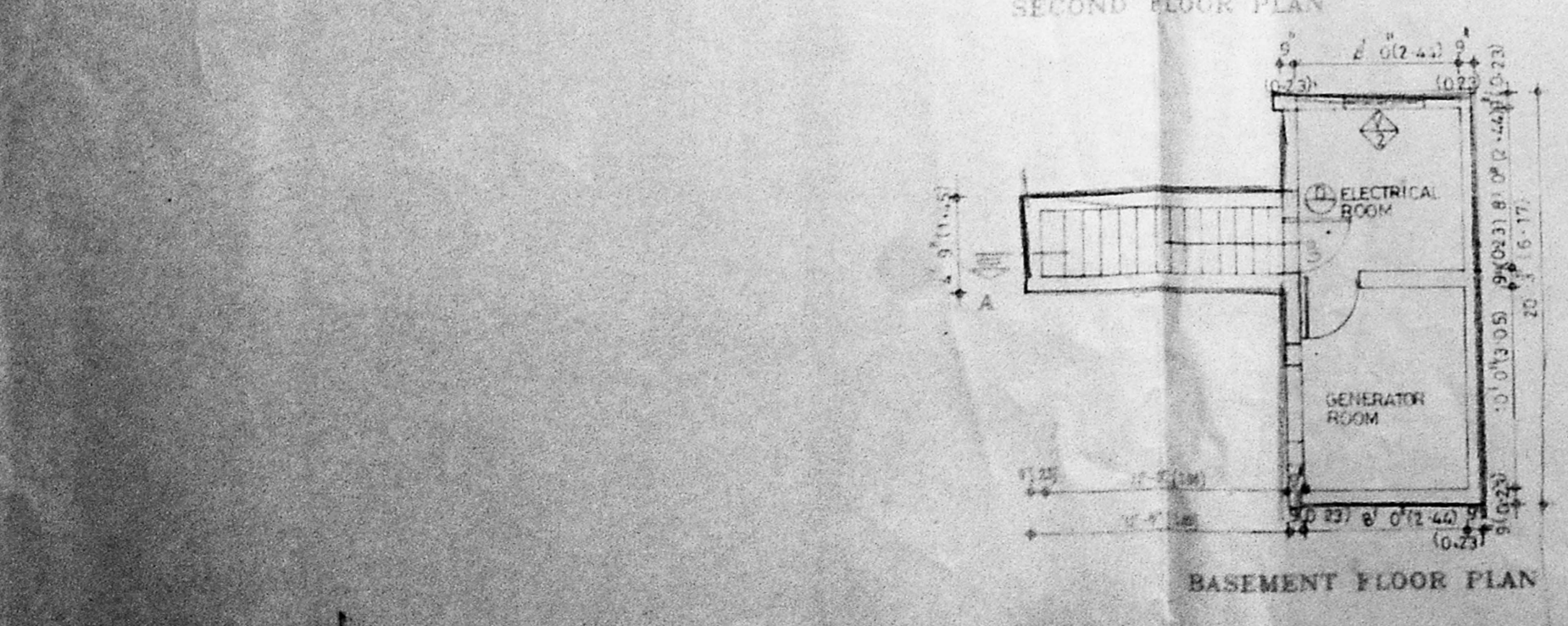

Job Title:
**PROPOSED APARTMENT AT 40
 BAZZULLAH ROAD, T. NAGAR, MADRAS 17
 O.S. NO 98 PART TS NO 7987
 BLOCK NO 100**

Drawing Title:
CORPORATION DRAWING

Drawn	Checked	Job No.	Sheet No.

Scale: 1"=8'-0"
 Date: 25-04-96
305